

- NOTES:
1. UPLAND OWNER IS THE U.S. FOREST SERVICE
 2. Lessee's Name: Rick Hufstader
PO BOX NKI-16, KETHIKAN, AK 99950
 3. AREA OF TIDE LAND LEASE IS 2.50 ACRES.

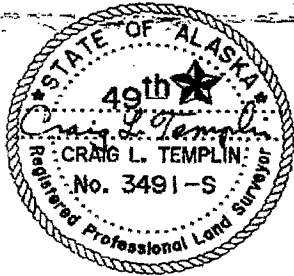
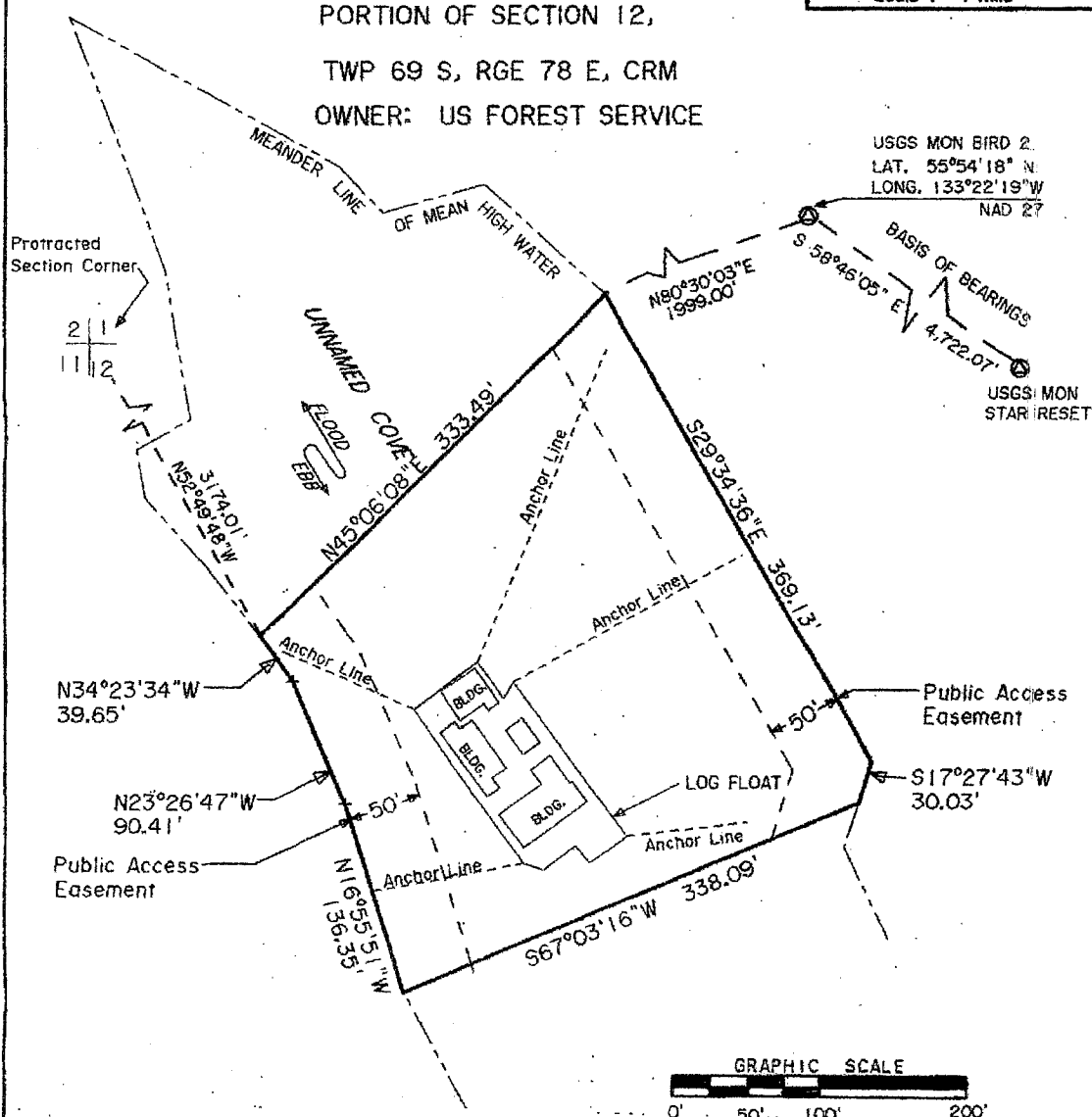
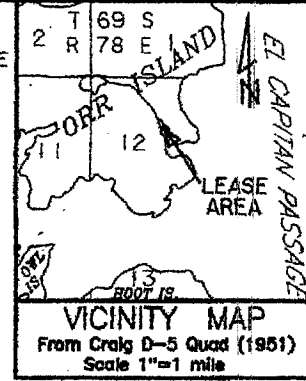

Date Prepared: 11/01/2000	Lessee's Name: Rick Hufstader dba Alaskan Dreams Fishing Camp
STATE OF ALASKA DEPARTMENT OF NATURAL RESOURCES DIVISION OF MINING, LAND AND WATER	
LEASE DIAGRAM	
Sec.(s) 12 T. 69 S., R. 78 E., CRM	
Scale: 1"=100'	Prepared by: Templin Land Surveying
ADL 106539	